



PUBALI BANK LIMITED

CARD DIVISION

A-A Bhaban (2nd floor), 23 Motijheel C/A, Dhaka.

PBL/HO/CARD DIV./ TENDER/ ১২৪ /2017

01 March 2017

NOTICE INVITING QUOTATION FOR DECORATION AND BRANDING WORK AT ATM BOOTH OF OUR BANK.

Sealed quotations are hereby invited from the eligible tenderers for decoration and branding work at ATM booth of our Bank as per our specifications, terms and conditions:

Necessary Layout, Item descriptions and specifications enclosed herewith for a standard ATM Booth size (12' x 8'= 96 sft.).

Terms and conditions:-

1. The offer must be submitted through " Schedule " enclosed herewith.
2. Bidder must have minimum 3 (three) years experience in the relevant work.
3. The decoration and branding work of our ATM Booth to be completed on case to case basis within 01 (one) year period as per design approved by our Bank. Payment of the bill will be made from Card Division, Head Office, after completion of the works depending on the actual measurement by our engineer with recommendation of the concerned branch and also fulfill all others terms & conditions of the Supply Order.
4. Necessary VAT & TAX will be deducted from the bill as per rule prior payment of the same.
5. The authority reserves the right either to accept or to reject all or any offer without assigning any reason.
6. Bank is not bound to accept the lowest Quotation. To be successful in the bid, quality of the offered items, financial capability and reputation etc. of the tenderer as assessed by the Bank are the prime factors for consideration.
7. Photocopy of Trade License, TIN Certificate, VAT registration Certificate (if any), Financial Solvency Certificate, Major client List and Company profile to be submitted with the Quotation.

Offer / Bid to be dropped in the Tender Box kept in **Establishment Division, Pubali Bank Limited, Head Office**, 12th Floor, 26 Dilkusha C/A, Dhaka **by 11.00 a.m.** up to **19-03-2017** which will be **opened** on the same day at **11.30 a.m.** in presence of the bidders present (if any).

(Halima Khatoon)
Deputy General Manager

(Kazi Ashfaq-Ur-Rahman)
DGM & Division Head

PUBALI BANK LIMITED

CARD DIVISION

HEAD OFFICE, DHAKA

Schedule for Decoration & Branding works of new ATM Booth at different location(Rates are inclusive all VAT, IT, material cost, Carrying expenses etc.)

Summary

1 Civil Work	= Tk.
2 Electrical Work	= Tk.
Total	= Tk.

[Taka in word:]

Signature & Seal of Contractor



PUBALI BANK LIMITED
CARD DIVISION
HEAD OFFICE, DHAKA

Schedule of following Decoration & Branding(Civil) work of new ATM Booth at different location(Rates are inclusive all VAT, IT, material cost, Carrying expenses etc).

Sl No	Description of Items	Quantity	Unit	Rate(Tk)/Unit	Amount(Tk)
1	Homogenous Floor /Stair tiles (Size:12"x12") : Supplying, fitting and fixing of 12"x12" homogenous floor /stair tiles(RAK/Fu-wang/as per approved sample by Architect/RM/BM) at floor by 25 mm thick cement mortar (1:3) ratio after removing the existing plaster and racking out the joint with tiles /granite grout including colored pigment , cutting and laying tiles in proper way and finishing with care etc . all complete as per drawing /design and also direction of Architect/BM/RM. (Only covered area will be considered for	144.00	sft		
2	Aluminium Composite Panel (As per approved sample): Supplying, fitting & fixing of Aluminium composite panel with 1"x1"aluminium box including proper finishing (As per Approved sample, colour: Green & Yellow) at walls & canopy as per drawing, design in /c all accessories etc . all complete as per drawing/design and also direction of Architect /BM/RM. (Only covered area will be considered for measurement.)	523.00	sft		
3	Aluminium Profile Box signage : Supply and installation of Panaflex (Reverse Print & Aluminium Profile Box signage , size: 5' x 3', 5' x 4' & 12' x 3') as per our Bank's standard according to drawing /design. Sign Board's base to be made by imported Aluminium Profile and the Signboard will be fitted/hanged strongly by 1.5" x 1.5" Iron angle frame , rowel bolts etc . with outside wall /ceiling/ACP as convenient position.The width of all letters should be done proportionately as per Bank's standard (Provide one row light per ft). Specification: Profile Box : Aluminium, Print : Reverse, Print Ink Jar : LG Korean Panaflex Sheet: Panaflex sheet must be 666GSM with impact resistant Penaflex sheet with UV protection on both sides . Preferable origin to be USA or UK . Ballast: Australia (ATCO) Original/Racer (Thailand) Tube light: Eastern/C-Taiwan at 1'-0" interval, 40 watt tube light. Switch: Separate switch for each row of tube light. Internal wiring Cable: Individual light wiring to be done by 1x3/0.29 IYAL single core eastern cable (original) phase+neutral wiring for each row to be done by 1x7/0.29 IYAL eastern cable (original), the body of signboard to be properly earthed by 1x7/0.029 green colour IYAL eastern cable (original)(ECC) each row of light wiring to be terminated to the separate circuit breaker 10A SP MCB . Starter: Philips 40watt. (Bill will be paid after taken practical measurement)	91.00	Sft		
4	Colour Inject Sticker with different pictures/ photos : Supplying, cutting & pasting of best quality Colour Inject Sticker with different pictures/photos (Approved) on aluminium composite pannel of canopy etc. all complete as per drawing/design and also direction of Architect/BM/RM. (Only covered area will be considered for measurement.)	168.00	sft		



(Seal and Signature of contractor)

5	Frosted Paper : Supplying, cutting & pasting of best quality frosted paper(Approved) on all glass partition including all accessories etc. all complete as per drawing/design and also direction of Architect/BM/RM. (Only covered area will be considered for measurement.)	168.00	sft		
6	Tempered Glass Swing Door : Supply and installation of 10 mm thick tempered glass swing door at Main entry (Size : 3'-0" x 7'-0") using all necessary accessories etc . all complete as per drawing/design and also direction of Architect/BM/RM.	21.00	sft		
7	Non tempered Glass Partition : Supplying, fitting & fixing of 10 mm thick non tempered glass partition upto 7'-0" height using aluminum protector bit / U-channel & other all necessary accessories etc . all complete as per drawing /design and also direction ofArchitect/BM/RM.	35.00	sft		
8	Metal False Ceiling : Supplying, fitting & fixing of metal board (as per approved sample) with a milk white PVC membrane with powder coated T bar frame , 2'- 0" x 2'- 0" sized metal board(approved color) in grid suspended from ceiling by 16 swg double ply GI wire fixed in the ceiling by rowel plug , screens, hooks, nails etc . maintaining straight lines and desired finished level including making holes in slabs or beams by electric drill and mending good the damages if any execution of work including cost of all materials accessories scaffolding labour for installations screws , nails in /cl provision for fitting led pannel light sets properly in false ceiling etc . all complete as per drawing/design and also direction of Architect /BM/RM. (Light Shed area and column area will be deducted in the measurement)	96.00	sft		
9	Road side signage (Both side panaflex sheet) : Supply and installation of Panaflex (Reverse Print, both side & Aluminium Profile Box signage , size: 18" dia) Sign Board as per our Bank's standard according to drawing /design. Sign Board's base to be made by imported Aluminium Profile and the Signboard will be fitted /hanged strongly by 1.5" x 1.5" Iron angle frame , rowel bolts etc . with outside wall /ceiling/ACP/on the post as convenient position Specification: Profile Box: Aluminium, Print: Reverse, Print Ink Jar: LG Korean Panaflex Sheet : Panaflex sheet must be 666GSM with impact resistant Penaflex sheet with UV protection on both sides. Preferable origin to be USA or UK . Ballast: Australia(ATCO) Original/Racer (Thailand) Tube light : Eastern/C-Taiwan, round tube light (2 sets 23/32 watt/as per required). Switch: Separate switch for each row of tube light . Internal wiring Cable : Individual light wiring to be done by 1x3/0.29 IYAL single cl wiring Cable : Individual light wiring to be done by 1x3/0.29 IYAL single core eastern cable (original) phase+neutral wiring for each row to be done by 1x7/0.29 IYAL eastern cable (original), the body of signboard to be properly earthed by 1x7/0.029 green colour IYAL eastern cable (original)(ECC) each row of light wiring to be terminated to the separate circuit breaker 10A SP MCB . Starter: Philips 40watt. (Bill will be paid after	7.10	Sft		



(Seal and Signature of contractor)

10	Melamine Board Cabinet): Supplying, fitting & fixing of cabinet to be made by 3/4" thick melamine Board cabinet (Size: 2'-6" x 2'-0" x 3'-2.5") with necessary locking system in /c best quality paint /polishing, Arm strong lock , metal handle nob for each single cabinet etc . all complete as per drawing / design and also direction of Architect /BM/RM.(Only front elevation will be considered in measurement)	8.12	sft		
11	Plastic Emulsion Paint : Supplying & applying of Plastic emulsion Paint of approved (Berger) Colour(As per approved sample) delivered from authorized local agent of the manufacturer in a sealed container to wall/ceiling two coats over a coats of Damp proof course & Ready-mix putty(Brand-Berger) elapsing specified time for drying/re-coating including cleaning drying, making free from dirt, grease, wax, removing all chalked & sealed materials, fungus, mending good the surface defects, sand papering the surface and necessary scaffolding, spreading by brush/roller etc. all complete as per drawing/design and also direction of Architect/BM/RM. [N.B: The bill will be paid after taking practical measurement]	1,304.00	Sft		
12	Weather coat: Supplying of weather coat, Brand: Burger, Colour (As per approved sample) & applying to outside wall, two coats over a coat of brand specified putty(Brand: Burger) including cleaning and sand papering the surfaces and necessary scaffolding etc. all complete as per drawing/design and also direction of Architect/BM/RM. [N.B: The bill will be paid after taking practical measurement]	500.00	Sft		
13	PVC Board alongwith sticker : Supplying, fitting & fixing of PVC Board (Thickness: 4 mm or 5 mm, Brand: Partex/RFL) on the interior wall by screws , royel plug & then supplying, cutting & pesting of sticker (As per approved sample) on the PVC Board including cleaning and sand papering the surfaces and necessary scaffolding etc . all complete as per drawing /design and also direction of Architect /BM/RM. [N.B: The bill will be paid after taking practical measurement]	200.00	Sft		
14	Dismantling Works: Dismantling of the floor tiles/brick wall which will not use and removing the debris to the safe distance etc. all complete as per drawing/design and also direction of Architect/BM/RM. [N.B: The bill will be paid after taking practical measurement]	50.00	Sft		
15	Roller Shutter (Size: 9'-8" x 8'-6"): Supplying, fitting & fixing of Roller shutter to be made by 18 gague M.S Sheet(As per approved sample) along with frame , fittings & enamel paint of two coated over a coat of primer . Both the side guides (thickness 6 mm). The top cover of shaft , spring etc. should be of the same materials as that of lath . Hood, brackets etc. are required to cover the shaft etc . Shutter channel will be concealed in wall & floor etc. all complete as per drawing /design and also direction of Architect/BM/RM.	82.50	sft		



16	10" Thick Brick Works : Construction of 10" thick brick work at Ground floor by supplying of 1st class bricks with cement (Brand: Holcim/Scan) mortar (Ratio-1:4) cleaning and soaking the bricks for at least 24 hours before use, screening & washing the sand, curing completed masonry at least for 7(seven) days including supply of all necessary materials at site scaffoldings, water, electricity and also all other charges etc. all complete as per drawing /design and also direction of Architect/BM/RM. [N.B: The bill will be paid after taking practical measurement]	50.00	Cft		
17	5" Thick Brick Works : Construction of 5" thick brick work at Ground floor by supplying of 1st class bricks with cement (Brand: Holcim/Scan) mortar (Ratio-1:4) cleaning and soaking the bricks for at least 24 hours before use, screening & washing the sand, curing completed masonry at least for 7(seven) days including supply of all necessary materials at site scaffoldings, water, electricity and also all other charges etc. all complete as per drawing/design and also direction of Architect /BM/RM. [N.B: The bill will be paid after taking practical measurement]	50.00	sft		
18	One layer Brick Flat soling : After well compacted the base then one layer (thickness 3") brick flat soling to be done by supplying of 1st class bricks, sand etc. all complete as per drawing/design and also direction of Architect / BM/RM. [N.B: The bill will be paid after taking practical measurement]	100.00	Sft		
19	3" Thick C.C casting: After removing the existing damaged C.C base & then C.C casting (Ratio- 1:2:4) by supplying of cement (Holcem/scan), picked jhama brick chips including screening, making and placing shutter, mixing admixture (if necessary as per approval), casting, compacting and curing at least 21 days, removing centering of shuttering and other charges etc. all complete as per drawing /design and also direction of Architect/BM/RM. [N.B: The bill will be paid after taking practical measurement]	100.00	Sft		
20	RCC Slab: Construction of 5" thick RCC slab at Ground floor by supplying Cement (Holecem/Scan), Casting ratio -1:2:4, reinforcement(BSRM), Spacing short direction 10mm dia rod @ 3.5" c/c and long direction 10mm dia rod @ 5" c/c continuous, . Reinforcement should be continuous in both direction, no lapping is allowed (in short direction continuous direct rod will be placed from bottom slab, no lapping/cutting is allowed) supply of all necessary materials at site scaffolding, water, electricity and also all other charges etc., all complete as per drawing/design and also direction of Architect /BM/RM. [N.B: The bill will be paid after taking practical measurement]	106.00	sft		
21	Plaster Works : Minimum 1/2" thick cement sand (F.M.1.2) plaster to wall /ceiling (1:3) inner surface of the building, finishing the corner and edges in 1/2" c removing the existing damp plaster (if necessary), washing of sand, cleaning the surface with clean water, necessary scaffolding & curing at least 7 days, etc. all complete as per drawing /design and also direction of Architect/BM/RM. [N.B: The bill will be paid after taking practical measurement]	100	sft		
				Total =	

[N.B: The bill will be paid after taking practical measurement]



(Seal and Signature of contractor)

PUBALI BANK LIMITED
CARD DIVISION
HEAD OFFICE, DHAKA

Schedule of following Decoration & Branding (Electrical) work of new ATM Booth at different location (Rates are inclusive all VAT, IT, material cost, Carrying expenses etc).

Item No	Description of Item	Quantity	Unit	Rate in Tk	Amount in Tk
01	<p>Concealed/surface conduit wiring for the following points looping at the switch boards with 1C-2x1.5 sq.mm PVC insulated cable (BYA, rm) and 1C-1x1.5 sq. mm PVC insulated green colour cable (BYA, rm) as ECC where necessary through 3/4" (20mm) dia electric grade PVC conduit (Aziz brand/ National Polymer or approved equivalent) having wall thickness of minimum 1.5 mm including all accessories (such scrow, shadle, insulation tape, bend, socket, circular box etc) through wall/column/ beam/ floor/ roof, 18 SWG G.P. sheet pull box each with 3 mm thick ebonite sheet cover, ceiling rose etc. including necessary cutting , connecting with switch and mending good the damages complete as required (all electrical contacts shall be of brass/copper made) in conformity with the BNBC & IEE wiring regulation and as per direction of the Engineer -in-charge. The rate includes the installation of flexible conduit from ceiling to the light fixture at false ceiling including all accessories needed for such installation.</p> <p>With cable manufactured by BRB/ Paradise /Poly/ Supersign or equivalent approved by the Engineering-in-Charge.</p> <p>a) Double light points control by single switch with supplying of PVC conduit.</p>	3	Point		
02	<p>Providing & fixing of Concealed type 12 Watt LED down Light fitting of following model , consisting of min . 150mm dia (Round shape) & 25.4mm height body & arms with Powder coated Paint , SMD type Chips , 6000K color temperature , Electronic LED driver , connector, necessary wiring with 2 x 0.4 Sq. mm. Stranded PVC insulated flexible FR Cable etc . all Complete (Including LED Lamp) as per sample approved by the Engineer / Architect. Similar to Gloria lighting model : GDLR 101 or equivalent approved by the Engineering / Architect.</p>	6	Set		
				Total Tk.=	



পূবালী ব্যাংক লিমিটেড
সাধারণ সেবা ও উন্নয়ন বিভাগ
প্রধান কার্যালয়, ঢাকা।

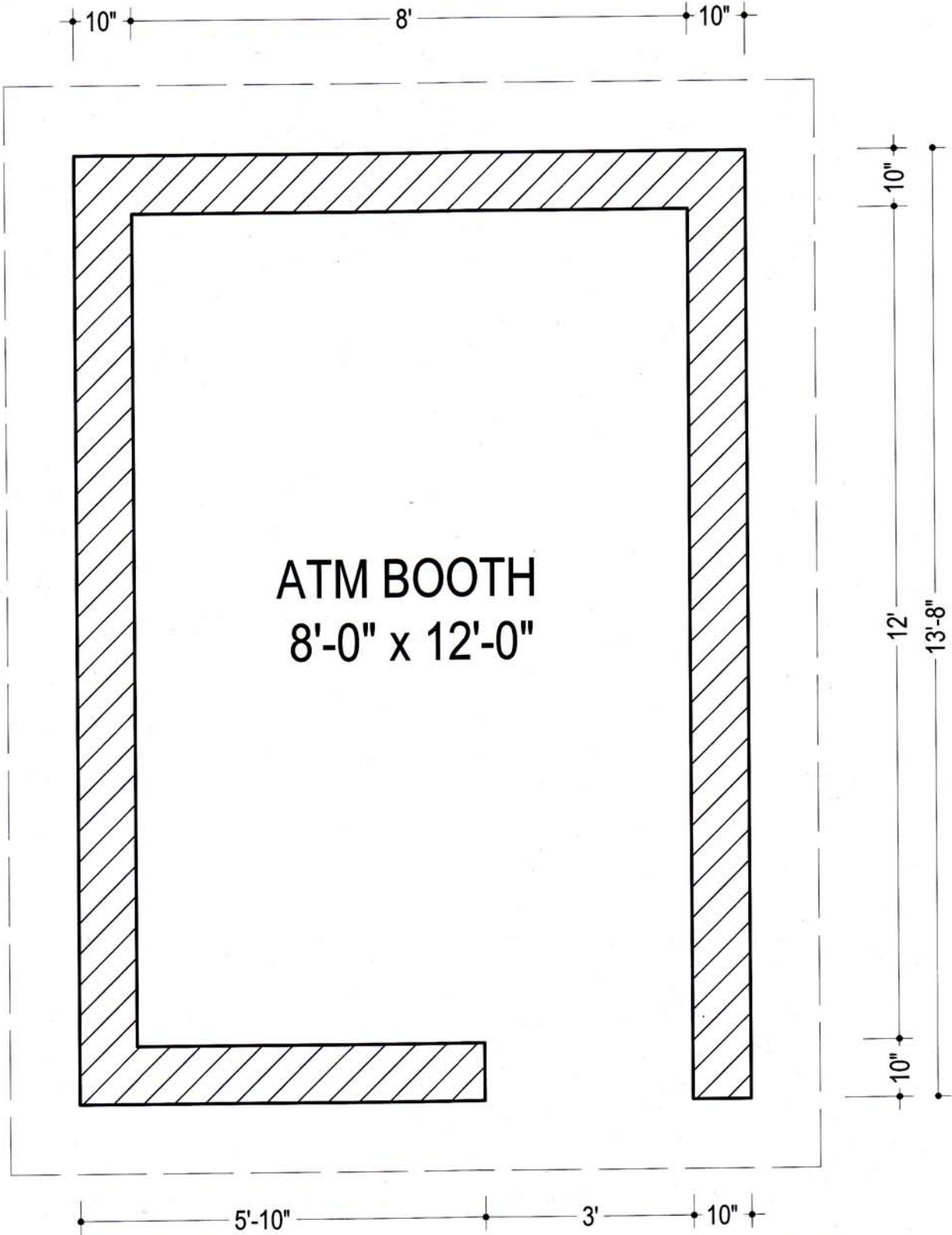

ATM BOOTHS LAYOUT FOR INTERIOR & BRANDING ON CASE TO CASE BASIS.
FOR OUR CARD DIVISION, PUBALI BANK LIMITED, HEAD OFFICE, DHAKA.
A-A BHABAN, 23, MOTIJHEEL COMMERCIAL AREA, 2ND FLOOR, DHAKA.



Proposed Layout & Other Design Prepared By  A.S.M. Sayem Sr. Pr. Officer-Engineering (Architect) Pubali Bank Limited GS & DD, H.O. Dhaka-1000.	Description of Design/Layout Floor Layout.	Date of Design/Layout	Sheet No. of Design/Layout
		25/01/2017	01 (One)

পুবালী ব্যাংক লিমিটেড
সাধারণ সেবা ও উন্নয়ন বিভাগ
প্রধান কার্যালয়, ঢাকা।

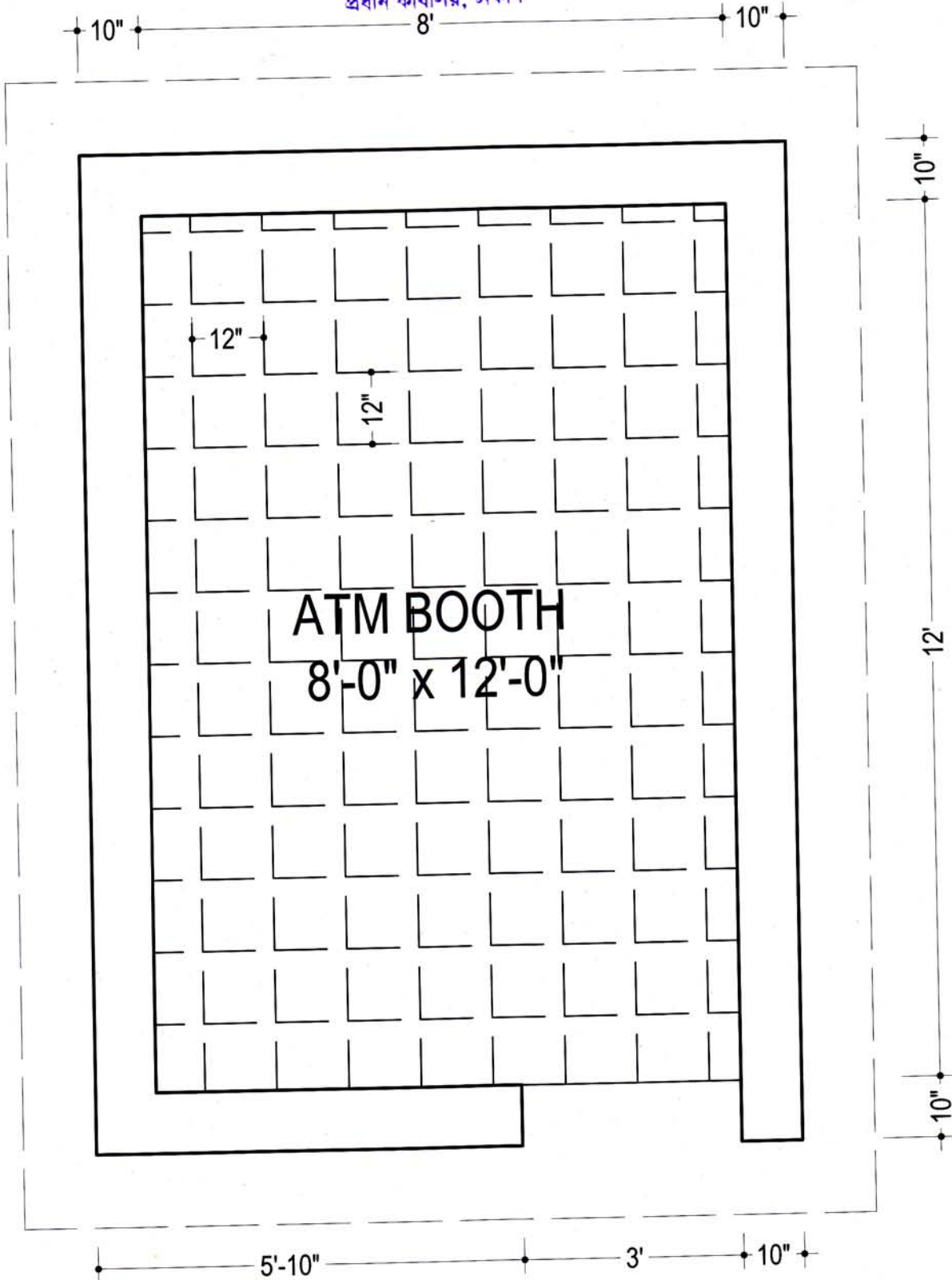

ATM BOOTHS LAYOUT FOR INTERIOR & BRANDING ON CASE TO CASE BASIS.
FOR OUR CARD DIVISION, PUBALI BANK LIMITED, HEAD OFFICE, DHAKA.
A-A BHABAN, 23, MOTIJHEEL COMMERCIAL AREA, 2ND FLOOR, DHAKA.

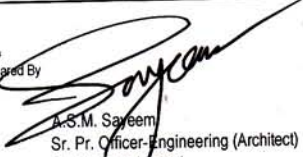

Proposed Layout & Other Design Prepared By  A.S.M. Sayem Sr. Pr. Officer-Engineering (Architect) Pubali Bank Limited GS & DD, H.O Dhaka-1000.	Description of Design/Layout		Date of Design/Layout	Sheet No. of Design/Layout
	Floor Tiles Layout.			

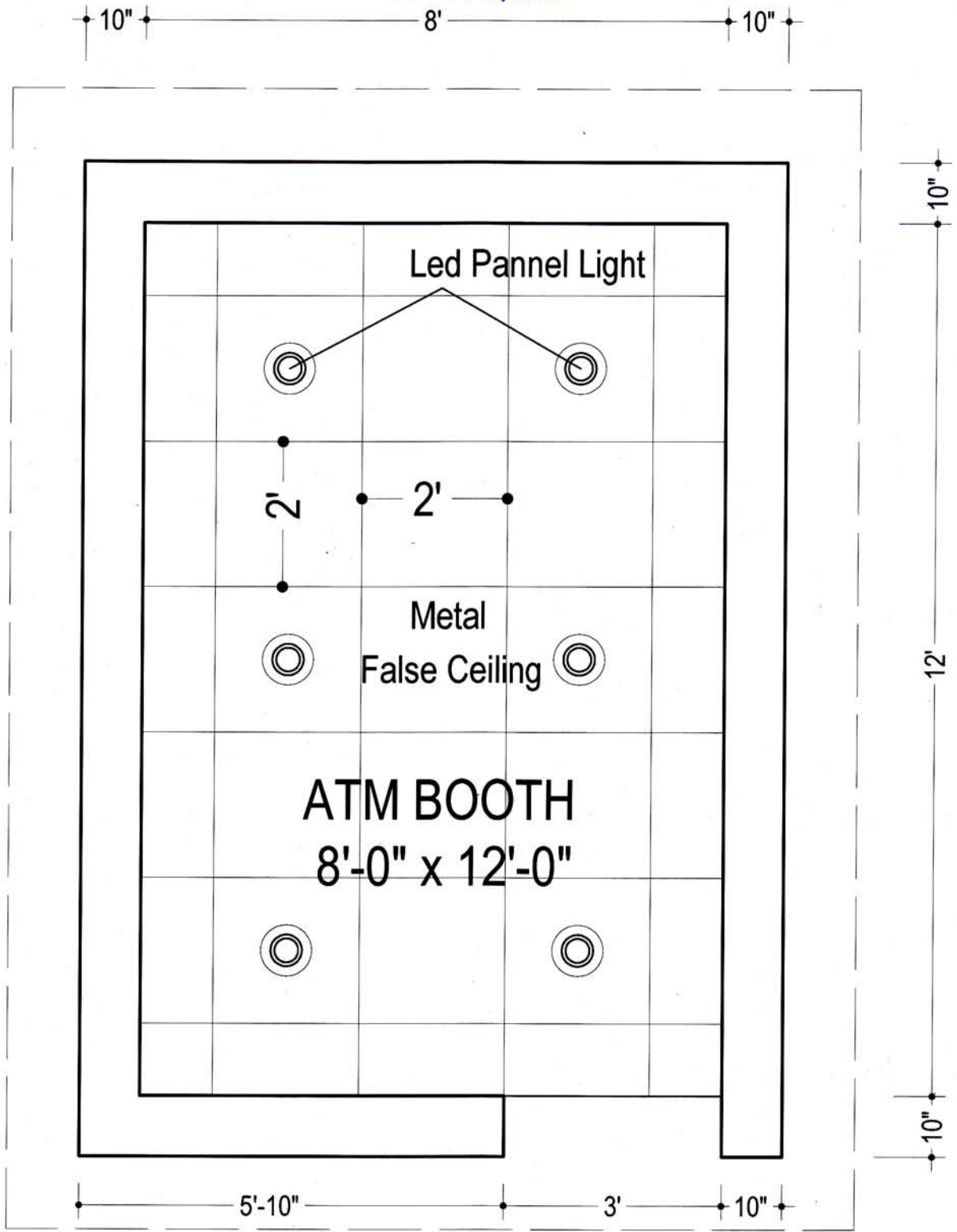

ATM BOOTHS LAYOUT FOR INTERIOR & BRANDING ON CASE TO CASE BASIS.
FOR OUR CARD DIVISION, PUBALI BANK LIMITED, HEAD OFFICE, DHAKA.
A-A BHABAN, 23, MOTIJHEEL COMMERCIAL AREA, 2ND FLOOR, DHAKA.

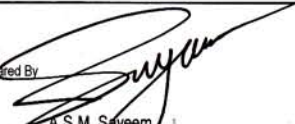

Proposed Layout & Other Design Prepared By  A.S.M. Sayeem Sr. Pr. Officer Engineering (Architect) Pubali Bank Limited GS & DD, H.O Dhaka-1000.	Description of Design/Layout Metal False Ceiling Layout with LED pannel light arrangement	Date of Design/Layout 25/01/2017	Sheet No. of Design/Layout 03 (Three)

পূবালী ব্যাংক লিমিটেড
সাধারণ সেবা ও উন্নয়ন বিভাগ
প্রধান কার্যালয়, ঢাকা।

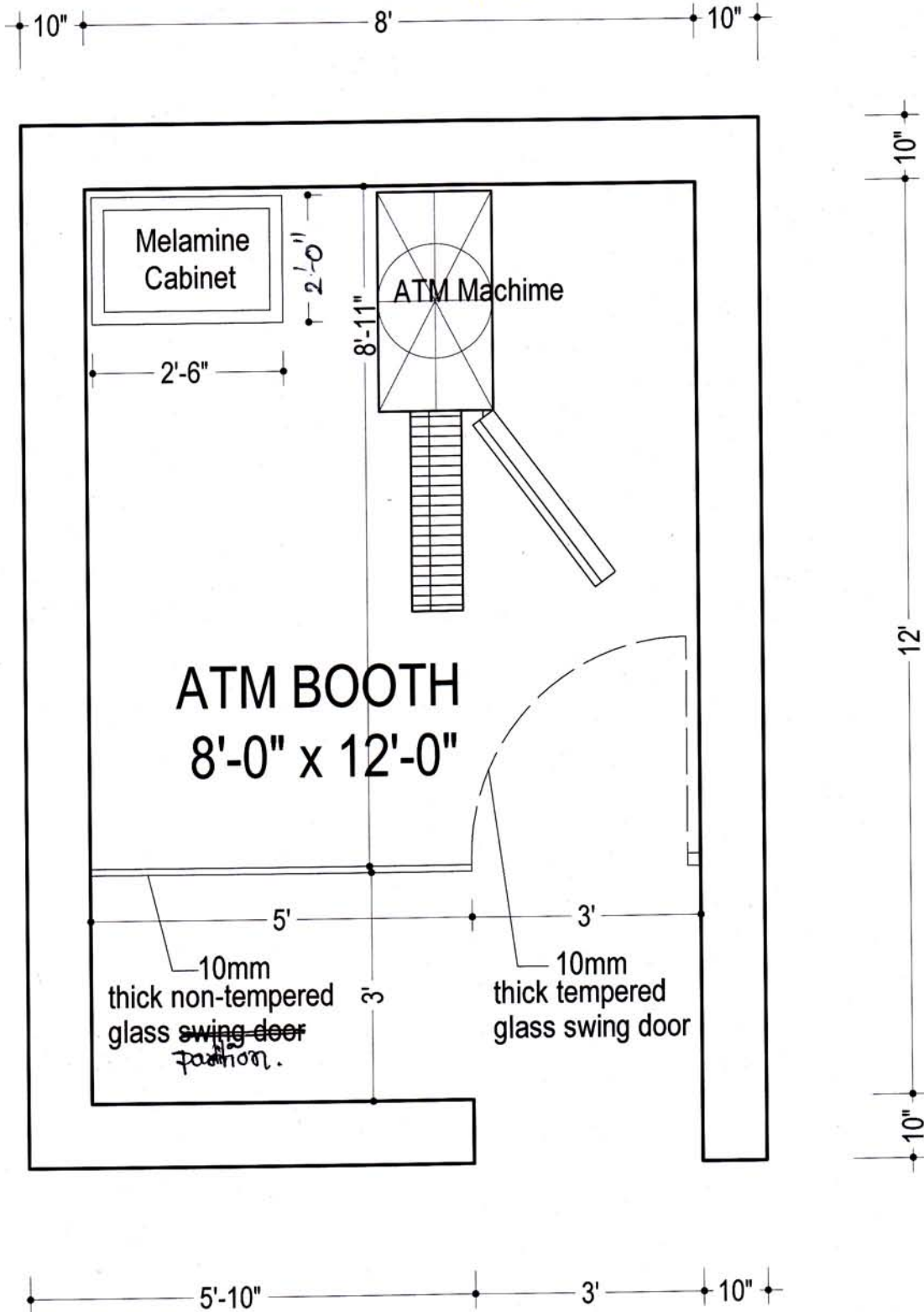

ATM BOOTHS LAYOUT FOR INTERIOR & BRANDING ON CASE TO CASE BASIS.
FOR OUR CARD DIVISION, PUBALI BANK LIMITED, HEAD OFFICE, DHAKA.
A-A BHABAN, 23, MOTIJHEEL COMMERCIAL AREA, 2ND FLOOR, DHAKA.

Proposed Layout &
Other Design Prepared By

S.M. Sayem
A.S.M. Sayem
Sr. Pr. Officer, Engineering (Architect)
Pubali Bank Limited
GS & DD, H.O
Dhaka-1000.

Description of Design/Layout

Internal Furniture Layout.

Date of Design/Layout

25/01/2017

Sheet No. of Design/Layout

04 (Four)



পুবালী ব্যাংক লিমিটেড
সাধারণ সেবা ও উন্নয়ন বিভাগ
প্রধান কার্যালয়, ঢাকা।

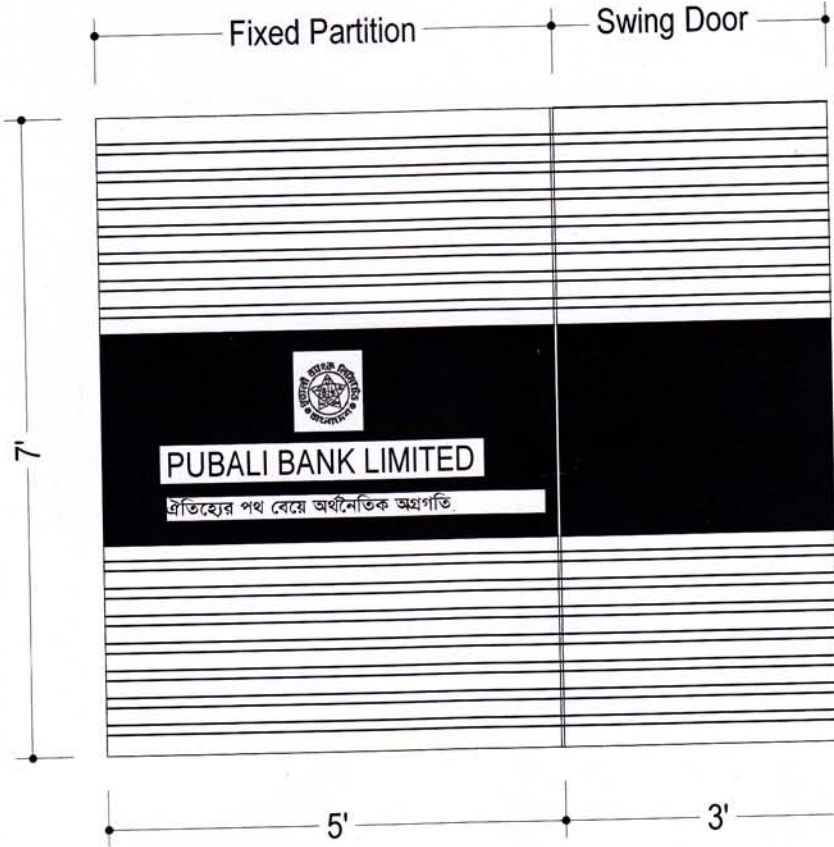

ELEVATION OF TEMPERED SWING DOOR & NON-TEMPERED GLASS PARTITION.

ATM BOOTHS LAYOUT FOR INTERIOR & BRANDING ON CASE TO CASE BASIS.
FOR OUR CARD DIVISION, PUBALI BANK LIMITED, HEAD OFFICE, DHAKA.
A-A BHABAN, 23, MOTIJHEEL COMMERCIAL AREA, 2ND FLOOR, DHAKA.

Proposed Layout &
Other Design Prepared By

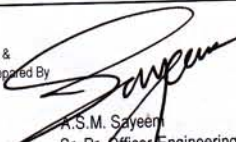
A.S.M. Sayeen
Sr. Pr. Officer/Engineering (Architect)
Pubali Bank Limited
GS & DD, H.O
Dhaka-1000.

Description of Design/Layout

Elevation Of Internal 10mm thick Tempered
Glass Swing Door & 10mm thick
Non-Tempered Glass Partition with
Frosted/Coloured Inkjet Sticker Print Design.

Date of Design/Layout

25/01/2017

Sheet No. of Design/Layout

05 (Five)



পূবালী ব্যাংক লিমিটেড
সাধারণ সেবা ও উন্নয়ন বিভাগ
প্রধান কার্যালয়, ঢাকা।

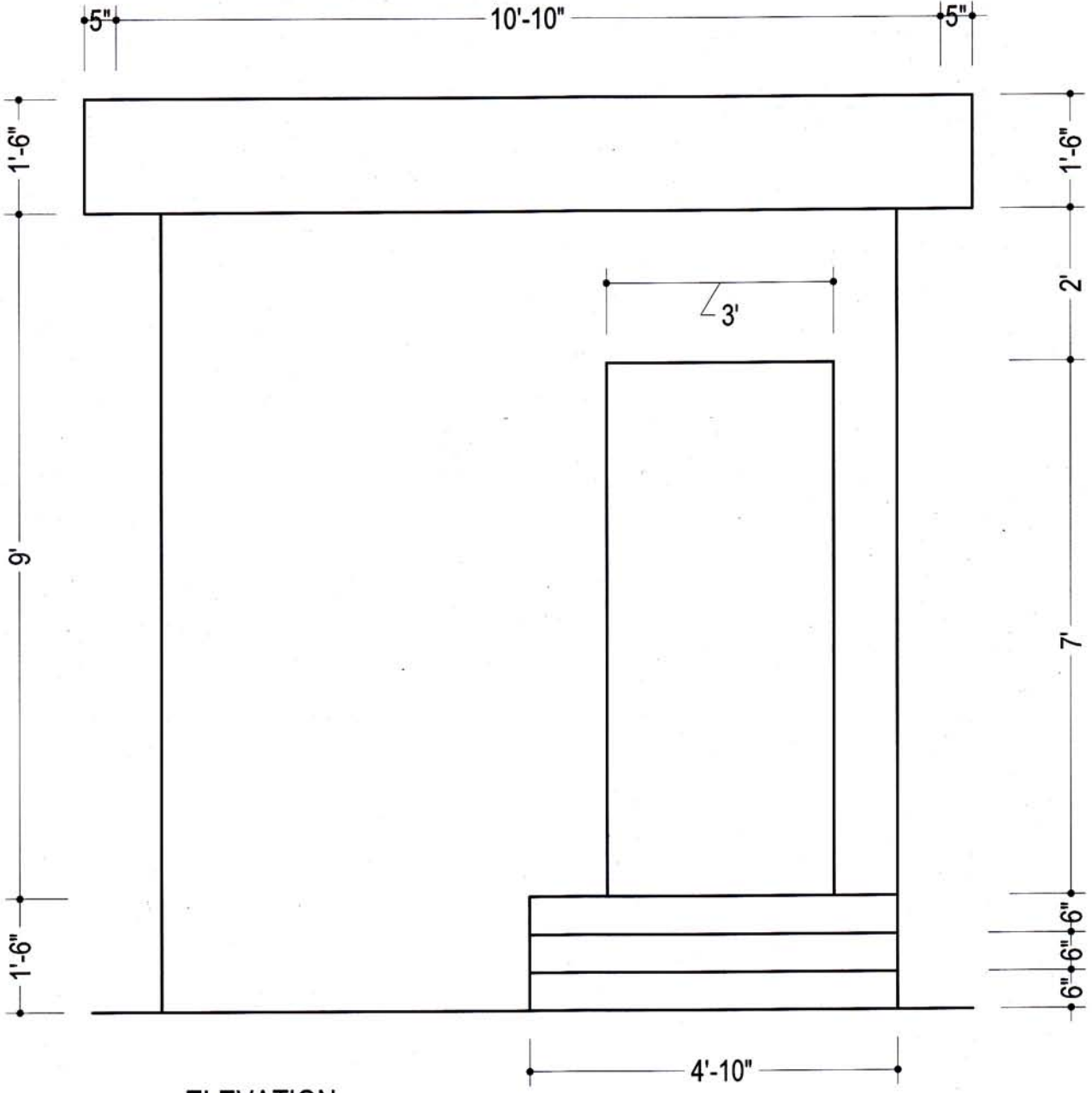

ELEVATION.

ATM BOOTHS LAYOUT FOR INTERIOR & BRANDING ON CASE TO CASE BASIS.
FOR OUR CARD DIVISION, PUBALI BANK LIMITED, HEAD OFFICE, DHAKA.
A-A BHABAN, 23, MOTIHEEL COMMERCIAL AREA, 2ND FLOOR, DHAKA.



Proposed Layout &
Other Design Prepared By
A.S.M. Sayeem
A.S.M. Sayeem
Sr. Pr. Officer-Engineering (Architect)
Pubali Bank Limited
GS & DD, H.O
Dhaka-1000.

Description of Design/Layout
Front Elevation (without ACp).

Date of Design/Layout	Sheet No. of Design/Layout
25/01/2017	06 (Six)

পূবালী ব্যাংক লিমিটেড
সাধারণ সেবা ও উন্নয়ন বিভাগ
প্রধান কার্যালয়, ঢাকা।

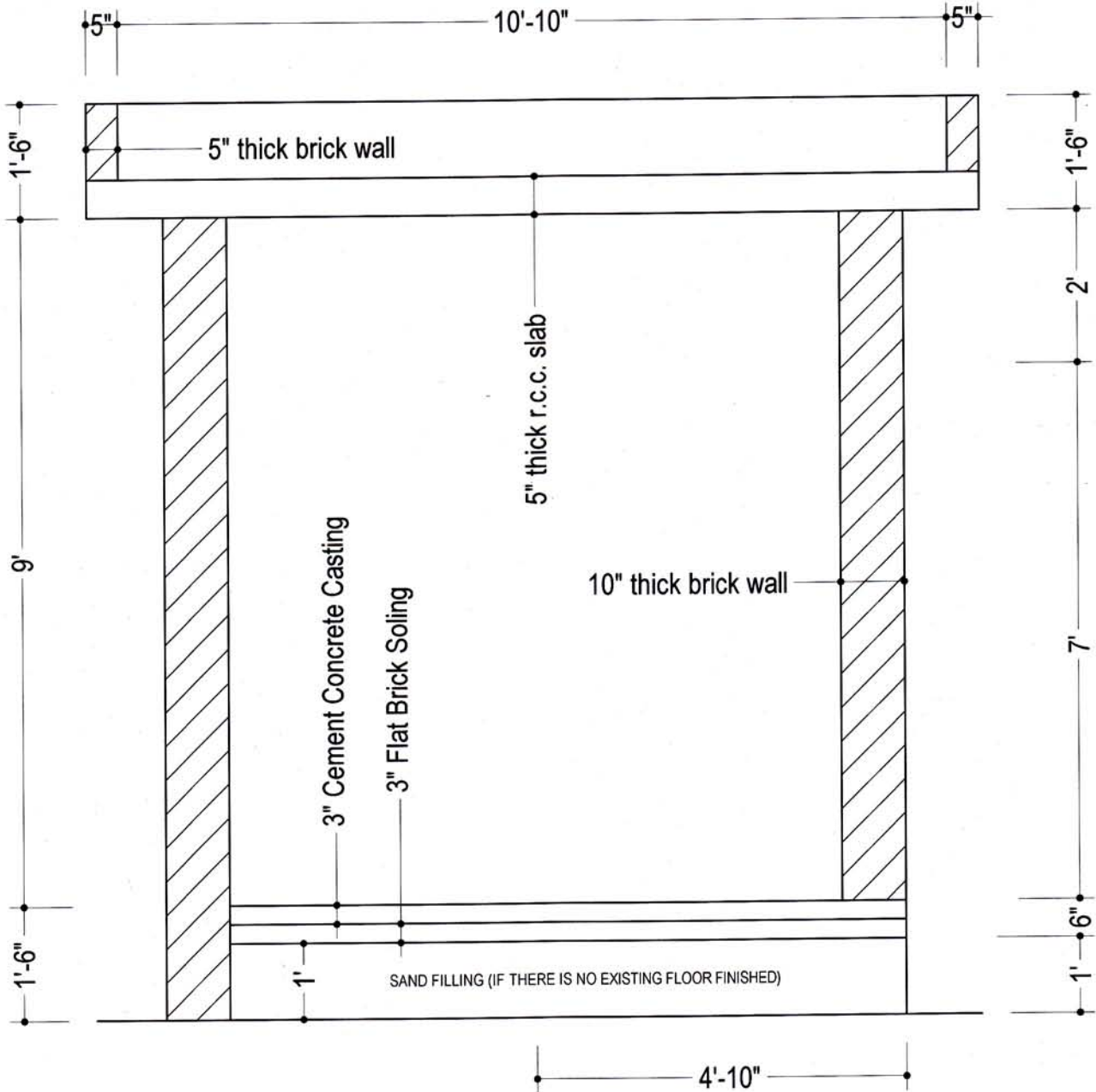

CROSS SECTION

5" & 10" thick brick wall works with necessary plaster & slab (R.C.C) works will be completed by the local authority (i.e. concerned Manager's & R.M.)

ATM BOOTHS LAYOUT FOR INTERIOR & BRANDING ON CASE TO CASE BASIS.
FOR OUR CARD DIVISION, PUBALI BANK LIMITED, HEAD OFFICE, DHAKA.
A-A BHABAN, 23, MOTIJHEEL COMMERCIAL AREA, 2ND FLOOR, DHAKA.

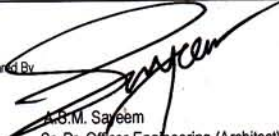

Proposed Layout & Other Design Prepared By  A.B.M. Sayem Sr. Pr. Officer-Engineering (Architect) Pubali Bank Limited GS & DD, H.O Dhaka-1000.	Description of Design/Layout Inside Cross Section.	Date of Design/Layout 25/01/2017	Sheet No. of Design/Layout 07 (Seven)

পূবালী ব্যাংক লিমিটেড
সাধারণ সেবা ও উন্নয়ন বিভাগ
প্রধান কার্যালয়, ঢাকা।

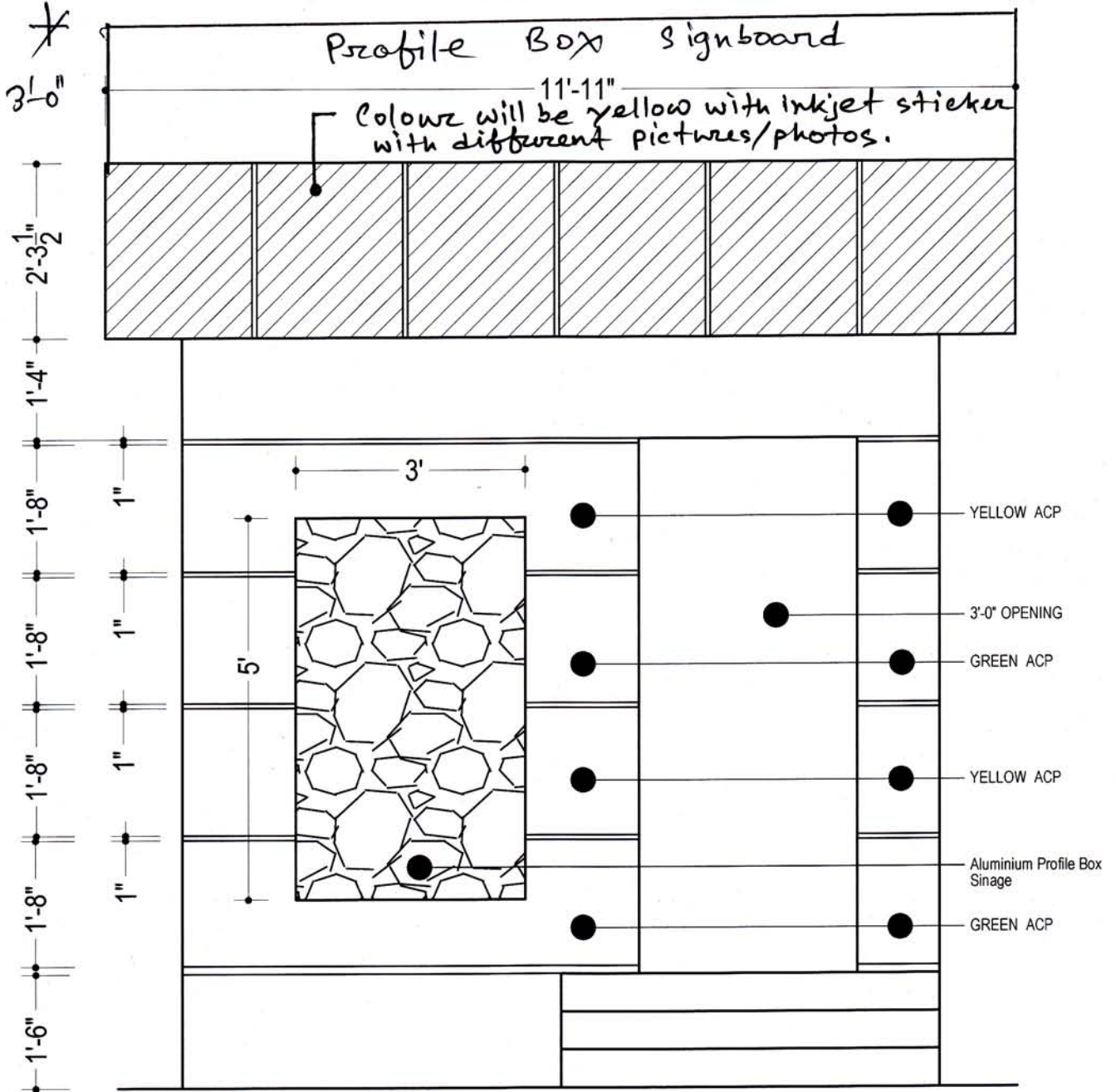

FRONT ELEVATION WITH ALUMINIUM COMPOSITE PANNEL.

ATM BOOTHS LAYOUT FOR INTERIOR & BRANDING ON CASE TO CASE BASIS.
FOR OUR CARD DIVISION, PUBALI BANK LIMITED, HEAD OFFICE, DHAKA.
A-A BHABAN, 23, MOTIJHEEL COMMERCIAL AREA, 2ND FLOOR, DHAKA.

Proposed Layout &
Other Design Prepared By

A.S.M. Sayem
A.S.M. Sayem
Sr. Pr. Officer-Engineering (Architect)
Pubali Bank Limited
GS & DD, H.O
Dhaka-1000.

Description of Design/Layout

FRONT Elevation.

Date of Design/Layout

25/01/2017

Sheet No. of Design/Layout

08 (Eight)



পূবালী ব্যাংক লিমিটেড
সাধারণ সেবা ও উন্নয়ন বিভাগ
প্রধান কার্যালয়, ঢাকা।

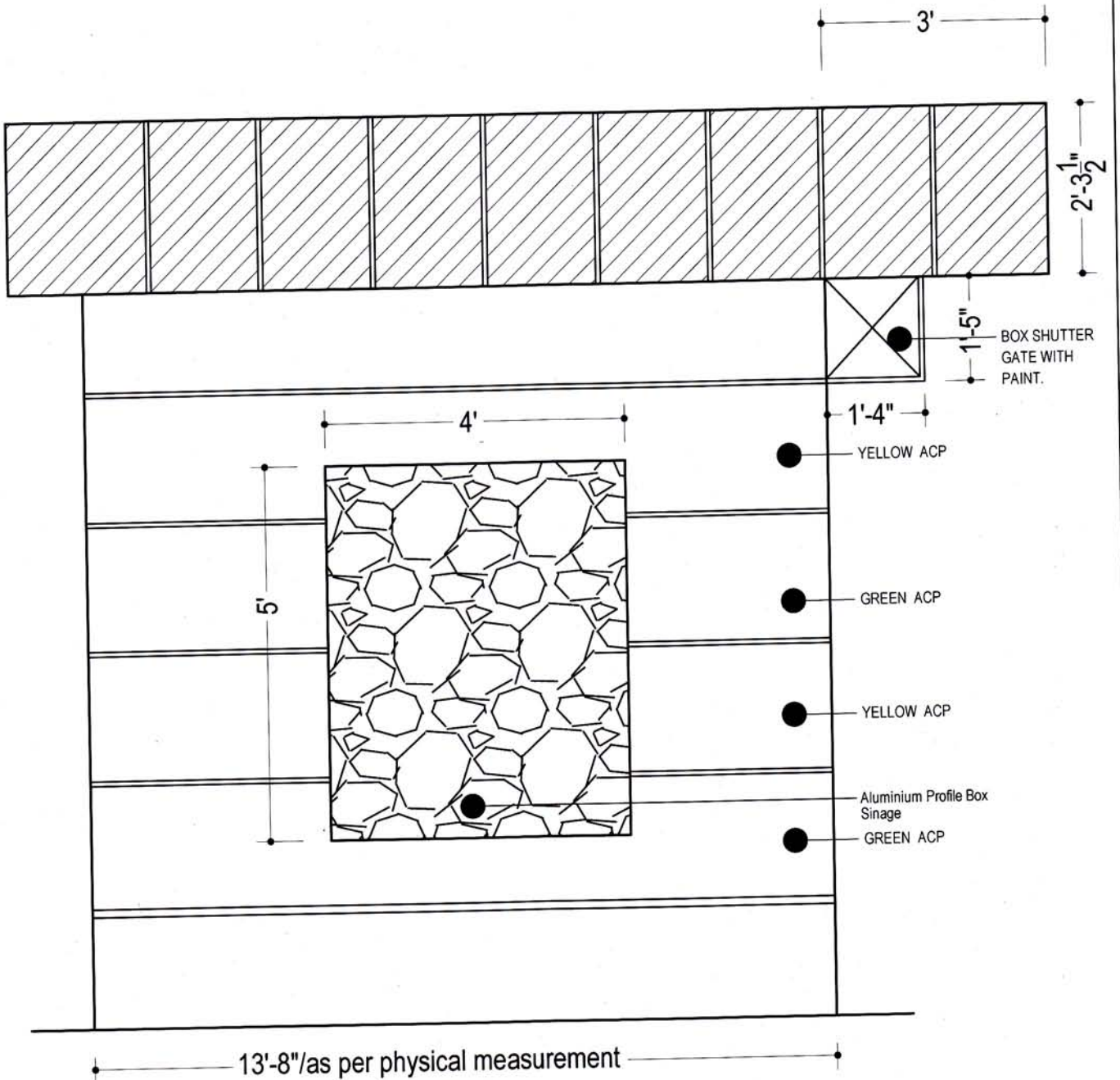

ELEVATION WITH ALUMINIUM COMPOSITE PANNEL.

ATM BOOTHS LAYOUT FOR INTERIOR & BRANDING ON CASE TO CASE BASIS.
FOR OUR CARD DIVISION, PUBALI BANK LIMITED, HEAD OFFICE, DHAKA.
A-A BHABAN, 23, MOTIJHEEL COMMERCIAL AREA, 2ND FLOOR, DHAKA.

Proposed Layout &
Other Design Prepared by

A.S.M. Sayem
A.S.M. Sayem
Sr. Pr. Officer-Engineering (Architect)
Pubali Bank Limited
GS & DD, H.O
Dhaka-1000.

Description of Design/Layout

Left or Right Side Elevation.

Date of Design/Layout

25/01/2017

Sheet No. of Design/Layout

09 (Nine)



পূবালী ব্যাংক লিমিটেড
সাধারণ সেবা ও উন্নয়ন বিভাগ
প্রধান কার্যালয়, ঢাকা।

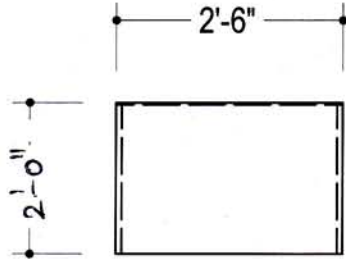

Top View Of Cabinet

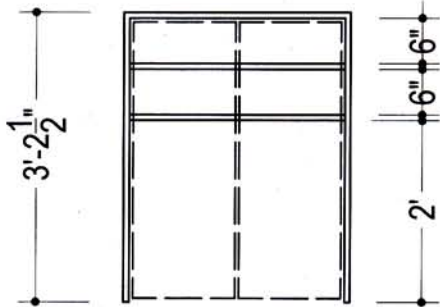

Front Elevation Of Cabinet

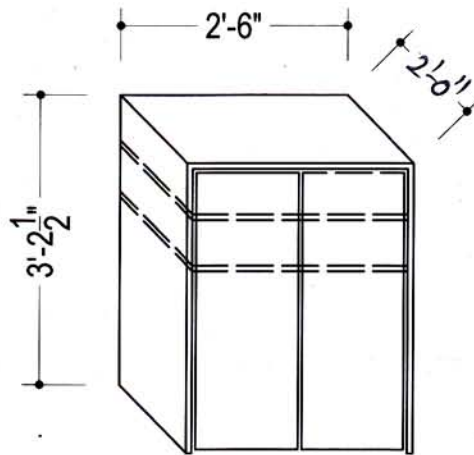

Isometric View of Cabinet

ATM BOOTHS LAYOUT FOR INTERIOR & BRANDING ON CASE TO CASE BASIS.
FOR OUR CARD DIVISION, PUBALI BANK LIMITED, HEAD OFFICE, DHAKA.
A-A BHABAN, 23, MOTIJHEEL COMMERCIAL AREA, 2ND FLOOR, DHAKA.

Proposed Layout &
Other Design Prepared By

(Signature)
A.S.M. Sayeen
Sr. Pr. Office-Engineering (Architect)
Pubali Bank Limited
GS & DD, H.O
Dhaka-1000.

Description of Design/Layout

Melamine Board Cabinet Detailed.



Date of Design/Layout

25/01/2017

Sheet No. of Design/Layout

10 (Ten)

DESCRIPTION OF WORKS:-

01. NEW 1'-0" X 1'-0" SIZE HOMOGENEOUS TILES WORKS WILL BE DONE FOR FLOOR FINISHING.
02. ALUMINIUM COMPOSITE PANNEL WORKS WILL BE DONE FOR WALLS & CANOPY.
03. ALUMINIUM PROFILE BOX SIGNAGE WILL BE DONE IN DIFFERENT WALLS ALSO WITH TOP OF CANOPY.
04. FROSTED/COLOUR INKJET STICKER PAPER WORKS WILL BE DONE FOR GLASS & ACP OF CANOPY.
05. 10mm THICK TEMPERED GLASS SWING DOOR WILL BE DONE.
06. 10mm THICK NON-TEMPERED GLASS PARTITIONS WORKS WILL BE DONE.
07. NEW METAL BOARD FALSE CEILING WILL BE DONE AS PER LAYOUT WITH LED PANNEL LIGHT.
08. NEW ROAD SIDE SIGNAGE WILL BE DONE BY ALUMINIUM DIFFERENT SIZES PROFILE BOX (BOTH SIDE PANAFLEX SHEET).
09. NEW MELAMINE BOARD SMALL CABINET WILL BE DONE AS PER DESIGN.
10. INSIDE & OUTSIDE (IF NEEDED) DIFFERENT WALLS WILL BE PLASTIC PAINT/*Weather coat.*
11. STICKER ON PVC BOARD IN INNER SIDE WALLS WITH SCREWS.
12. LED PANNEL LIGHT WORKS WILL BE DONE.
13. NECESSAR DISMANTLING WORKS WILL BE DONE (IF NEEDED).
14. NEW M.S. BOX SHUTTER WORKS WILL BE DONE WITH PROPER PAINT.
15. NEW REQUIRED 10" THICK FIRST CLASS BRICK WORKS WILL BE DONE WITH BOTH SIDE 1/2" THICK PLASTER (IF NEEDED).
16. NEW REQUIRED 5" THICK FIRST CLASS BRICK WORKS WILL BE DONE WITH BOTH SIDE 1/2" THICK PLASTER (IF NEEDED).
17. NEW 3" THICK FLAT BRICK SOILING WILL BE DONE (IF NEEDED).
18. NEW 3" THICK CEMENT CONCRETE WORKS WILL BE DONE AT FLOOR (IF NEEDED).
19. NEW 5" THICK REINFORCEMENT CEMENT CONCRETE WILL BE DONE FOR SLAB WITH BOTTOM FINISHED BY 1/2" THICK PLASTER. (IF NEEDED).

N.B.: (1) ALL KINDS (15 TO 19) OF CIVIL CONSTRUCTION WORKS WILL BE DONE WHERE NECESSARY (CASE TO CASE BASIS).
(BY THE LOCAL AUTHORITY i.e. CONCERNED BRANCH MANAGER'S & RM).

(2) ALL KINDS OF MATERIALS QUALITY & COLOUR WITH SAMPLE DESIGN WILL BE APPROVED THE CARD DIVISION.

ATM BOOTHS LAYOUT FOR INTERIOR & BRANDING ON CASE TO CASE BASIS.
FOR OUR CARD DIVISION, PUBALI BANK LIMITED, HEAD OFFICE, DHAKA.
A-A BHABAN, 23, MOTIJHEEL COMMERCIAL AREA, 2ND FLOOR, DHAKA.



Proposed Layout &
Other Design Prepared By

A.S.M. Sayem
A.S.M. Sayem
Sr. Pr. Officer-Engineering (Architect)
Pubali Bank Limited
GS & DD, H.O
Dhaka-1000.

Description of Works:

Detailed Description Of Works.

Date of Design/Layout

25/01/2017

Sheet No. of Design/Layout

11 (Eleven).